Sea Gull Stadium
September 19, 1981

50¢

# SALISBURY STATE

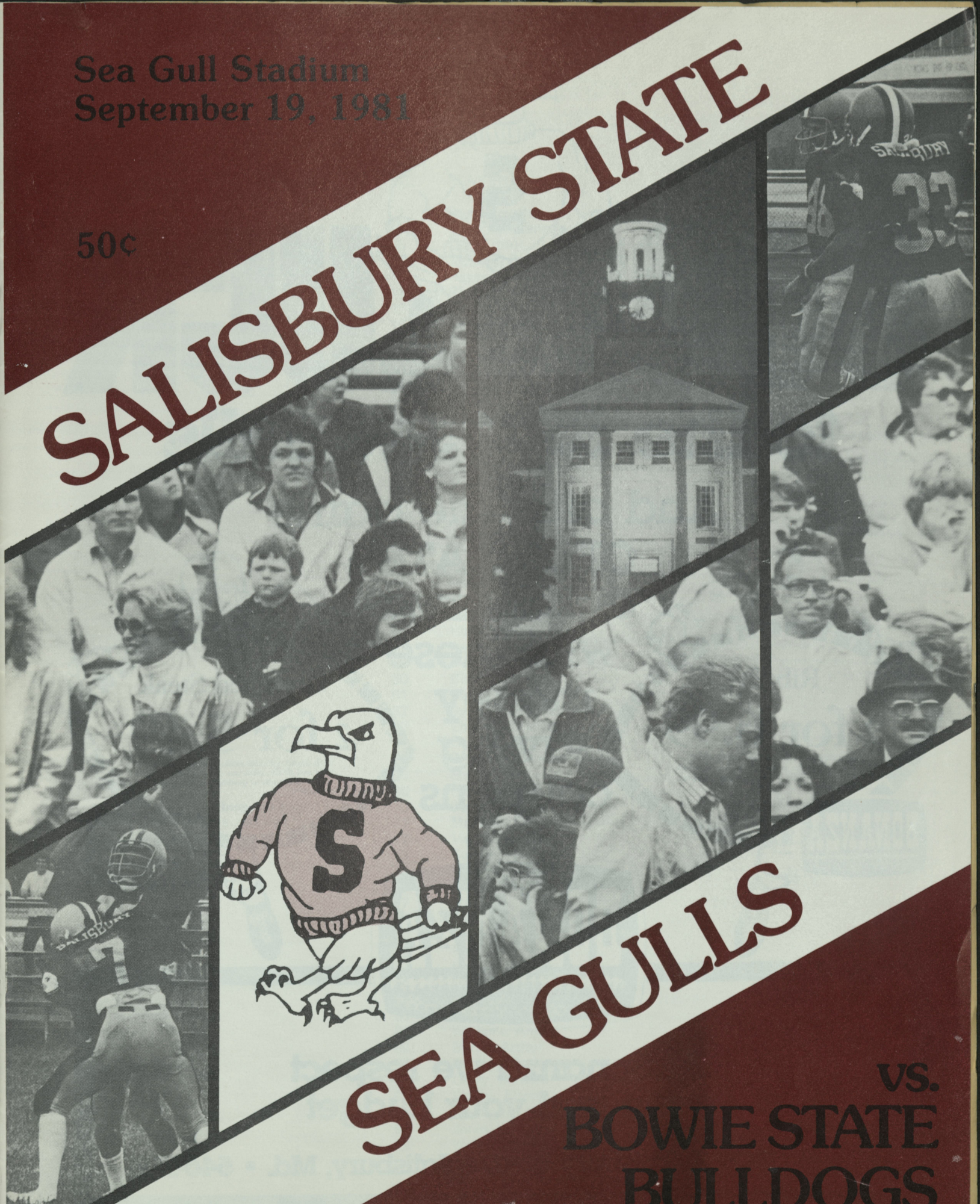


# SEA GULLS

VS.

# BOWIE STATE BULLDOGS

## SALISBURY STATE COLLEGE

| NO. | PLAYER | CLASS | POS. | HT. | WT. | HIGH SCHOOL | HS COACH |
|---|---|---|---|---|---|---|---|
| 57 | Adams, Kent | Fr. | DE | 6'0" | 195 | Easton | Ted Johnson |
| 56 | Allen, Rick | Fr. | LB | 6'2" | 206 | Hereford | Bob Davis |
| 85 | Appleby, Joseph | Fr. | WR | 5'10" | 155 | Belair | Kevin Flemming |
| 2 | Banks, Livingston | Jr. | LB | 5'9" | 196 | J.M. Bennett | John Usilton |
| 24 | Barry, Mike | So. | DB | 5'10" | 172 | Good Counsel | Andy Guida |
| 51 | Bell, Aaron | So. | NG | 5'8" | 217 | Potomac | Charles Sullivan |
| 7 | Bell, Tony | Sr. | QB | 5'10" | 158 | Potomac | John Watson |
| 32 | Bruce, Mike | Jr. | FB | 5'7" | 174 | South Carroll | Ken Parker |
| 19 | Burke, Mike | Sr. | LB | 6'3" | 215 | High Point | John Volght |
| 61 | Cafiero, Bill | Jr. | NG | 5'10" | 185 | Hacketts Town | Roger Post |
| 10 | Colliton, Kevin | Jr. | K | 5'11" | 167 | Perry | Joe Cino |
| 60 | Colliton, Gavin | Jr. | C | 6'1" | 210 | Perry | Joe Cino |
| 66 | Cusato, Tom | Jr. | OG | 6'0" | 212 | McNamara | Frank Neitzeu |
| 83 | Degreenia, Todd | So. | DT | 5'10" | 210 | Old Mill | Ron Evans |
| 43 | DiFulgo, Brian | Jr. | SS | 6'0" | 196 | Rockville | Tom Manuel |
| | Disharoon, Dale | So. | NG | 5'10" | 184 | Snow Hill | Moe Barber |
| 55 | Dough, Will | Fr. | C | 6'1" | 205 | Leonardtown | Joe Nicewarmer |
| 8 | Franklin, Dwayne | So. | CB | 5'10" | 171 | Hillside | Larry Coppella |
| 72 | Frey, Michael | Fr. | DT | 6'1" | 220 | Middletown | Tim Ambrose |
| 62 | Geniesse, Mark | Jr. | OG | 6'1" | 181 | Seaford | Ron Dickeron |
| 26 | Griffin, Tom | So. | RB | 5'6" | 156 | J.M. Bennett | John Usilton |
| 74 | Harris, Troy | Fr. | T | 6'3" | 215 | Chester, Pa. | Joe Carroll |
| 6 | Hartman, Tony | Fr. | QB | 6'3" | 200 | St. John's | Donnie Waldron |
| 15 | Hebron, Chuck | Sr. | WR | 5'10" | 157 | Arundel | Jerry Mears |
| 70 | Jackson, Andre | Fr. | G/T | 5'10" | 244 | Fredrick | Fred Burgee |
| 25 | Jones, Jimmy | Jr. | WR | 5'11" | 179 | Potomac | Ron Hart |
| 11 | Killman, J.R. | Fr. | WR | 5'8" | 159 | Steven Decatur | Tim Coar |
| 42 | Lagowski, Mark | Jr. | LB | 6'2" | 210 | Laurel | Ron Scott |
| 22 | Logue, Gary | Jr. | DB | 5'10" | 169 | Bowie | Vic Schwartz |
| 63 | Mammano, Joe | Fr. | OG | 6'0" | 252 | McNamara | Frank Neitzy |
| 80 | Manis, Wade | So. | DE | 5'11" | 190 | Auburndale | Joe Parrish |
| 40 | Martin, Tim | So. | FB | 5'8" | 216 | Southwestern | Warren Swartz |
| 50 | McClanahan, Danny | Fr. | LB | 5'10" | 225 | Severna Park | Andrew Borland |
| 23 | Mitchell, J.J. | So. | WR | 5'11" | 160 | J.M. Bennett | John Usilton |
| 13 | Monthley, Dan | So. | TE | 6'1" | 194 | Francis Scott Key | Bill McKenna |
| 12 | Parker, Jim | Fr. | DB | 6'0" | 172 | Bowie | Vic Schwartz |
| 20 | Randolph, Tim | So. | S | 5'9" | 159 | Gaithersburg | John Harvill |
| 76 | Richards, Royce | Fr. | DT | 6'0" | 202 | Thomson | |
| 56 | Rogalski, Brett | So. | DE | 6'1" | 203 | Severna Park | Andrew Borland |
| 31 | Ryan, Edmund | Fr. | FB | 5'8" | 177 | Whitman | Rich Cameron |
| 64 | Schreideggar, Larry | Fr. | K | 6'0" | 228 | Bladensburg | Jim Caruso |
| 33 | Schleich, Dave | Fr. | DB | 5'8" | 169 | Altuna | Chuck Coder |
| 58 | Smith, Eddie | Fr. | LB | 5'11" | 179 | West Notingham | Jim Spiro |
| 82 | Smith, Jr., Willie | Jr. | TE | 6'2" | 187 | Roosevelt | Ben Wright |
| 28 | Solomon, Labrew | So. | RB | [illegible]" | 167 | Bladensburg | Jim Caruso |
| 54 | Spradlin, Dave | Fr. | LB | 6'0" | 209 | Chesapeake | Mr. Gray |
| 17 | Stansbury, Bernie | So. | WR | 5'11" | 175 | Dundalk | Ray Fino |
| 30 | Starobynski, Tim | So. | TB | 5'9" | 168 | St. Elizabeth | Joe Hempill |
| 1 | Stockdale, Tim | So. | DB | 5'10" | 171 | Friendly | Jim Crawford |
| 9 | Strickland, Bill | Fr. | QB | 5'10" | 176 | Milford | Vern Walsh |
| 34 | Taylor, Edward | So. | TB | 5'10" | 173 | Wicomico | Rick White |
| 81 | Tuthill, Ken | Jr. | DE | 6'0" | 193 | Peary | John Cino |
| 75 | Vassos, Johnny | So. | DT | 6'1" | 140 | Bulis | Walt King |
| 36 | Warren, Roger | Jr. | CB | 5'11" | 178 | Potomac | John Watson |
| 52 | Way, Mark | Sr. | LB | 5'11" | 197 | Rising Sun | Dan Swartz |
| 46 | Welch, David | So. | FB | 5'9" | 160 | Belair | Lynn Carr |
| 44 | West, Randy | Fr. | FB | 6'0" | 216 | Steven Decatur | Tim Coar |
| 65 | Whoolery, Mark | So. | OT | 6'3" | 210 | Douglas | Rex Holiday |
| 5 | Williams, Steve | Jr. | QB | 5'8" | 148 | Bishop McDevitt | Bruce Evans |
| 90 | Wood, Sherman | So. | DB | 5'11" | 175 | Maury | R.C. Street |
| 73 | Yates, Rodney | Jr. | DT | 6'1" | 242 | DuVal | Carl Budkus |
| 77 | Yeatman, Sonny | So. | DT | 6'1" | 235 | Gwynn Park | James Griffin |
| 71 | Zester, Jim | Fr. | T | 6'1" | 222 | South Caroll | Ken Parker |

| NO. | PLAYER |
|---|---|
| 1 | Dyke, Dwayne |
| 3 | Major, Lawrence |
| 5 | Lee, Arthur |
| 7 | Jackson, Reginald |
| 10 | Hayes, Danny |
| 11 | Rich, Douglas |
| 12 | Ellis, Avey |
| 15 | Mckinley, Jesse |
| 17 | Peoples, Michael |
| 19 | Wolf, Hercules |
| 21 | Kemp, Michael |
| 22 | Yates, Bobby |
| 23 | Tongue, Marco |
| 24 | Epps, Leon |
| 26 | Hatcher, Lance |
| 28 | Evans, Willie |
| 32 | McNeil, William |
| 37 | Mitchell, Willis |
| 38 | Wiggins, Kenny |
| 39 | Jordan, Michael |
| 41 | Williamson, Randall |
| 42 | Wheeler, Adriel |
| 45 | Blue, Tracy |
| 47 | Marbury,Terry |
| 51 | Blount, Martin |
| 55 | Samuels, Eugene |
| 56 | Harris, Ronald |
| 57 | Ashby, Alfred |
| 59 | Moore, Wendell |
| 60 | Bishop, James |
| 61 | Nance, Terry |
| 62 | Sykes, Kevin |
| 63 | Chisolm, Stanley |
| 64 | Haynes, Tony |
| 65 | Pressley, Michael |
| 66 | Shaw, Tim |
| 68 | Phillips, Jerry |
| 70 | Sanders, Jeff |
| 71 | Marshall, Calvin |
| 72 | VanBuren, George |
| 73 | Cooper, Nathaniel |
| 74 | Briscoe, Kenny |
| 75 | Ocasio, Carey |
| 77 | Mahoney, Robert |
| 78 | Mills, Joe |
| 79 | Barfield, Rufus |
| 82 | Fuller, Gregg |
| 83 | Boze, Garvyel |
| 84 | Gentry, Chris |
| 85 | Brown, Craig |
| 86 | Taylor, Edward |
| 88 | Williams, Andre |
| 89 | Burris, Arthur |
| 90 | Booling, Raynard |
| 94 | Casey, Bernard |
| 95 | Wright, Elton |
| 96 | Flemming, Howard |
| 98 | Jones, Wayne |
| 99 | Walker, Larrell |

| NO. | PLAYER |
|---|---|
| 1 | Stockdale, Tim |
| 2 | Banks, Livingston |
| 5 | Williams, Steve |
| 6 | Hartman, Tony |
| 7 | Bell, Tony |
| 8 | Franklin, Dwayne |
| 9 | Strickland, Bill |
| 10 | Colliton, Kevin |
| 11 | Killman, J.R. |
| 12 | Parker, Jim |
| 13 | Monthley, Dan |
| 14 | Kelly, Joe |
| 15 | Hebron, Chuck |
| 17 | Stansbury, Bernie |
| 19 | Burke, Mike |
| 20 | Randolph, Tim |
| 22 | Logue, Gary |
| 23 | Mitchell, J.J. |
| 24 | Barry, Mike |
| 25 | Jones, Jimmy |
| 26 | Griffin, Tom |
| 28 | Solomon, Labrew |
| 30 | Starobynski, Tim |
| 31 | Ryan, Edmund |
| 32 | Bruce, Mike |
| 33 | Schleich, Dave |
| 34 | Taylor, Edward |
| 36 | Warren, Roger |
| 40 | Martin, Tim |
| 42 | Lagowski, Mark |
| 43 | DiFulgo, Brian |
| 44 | West, Randy |
| 46 | Welch, David |
| 50 | McClanahan, Danny |
| 51 | Bell, Aaron |
| 52 | Way, Mark |
| 54 | Spradlin, Dave |
| 55 | Dough, Will |
| 56 | Allen, Rick |
| 57 | Adams, Kent |
| 58 | Smith, Eddie |
| 60 | Colliton, Gavin |
| 61 | Cafiero, Bill |
| 62 | Geniesse, Mark |
| 63 | Mammano, Joe |
| 64 | Schreideggar, Larry |
| 65 | Whoolery, Mark |
| 66 | Cusato, Tom |
| 70 | Jackson, Andre |
| 71 | Zester, Jim |
| 72 | Frey, Michael |
| 73 | Yates, Rodney |
| 74 | Harris, Troy |
| 75 | Vassos, Johnny |
| 76 | Richards, Royce |
| 77 | Yeatman, Sonny |
| 80 | Manis, Wade |
| 81 | Tuthill, Ken |
| 82 | Smith, Jr., Willie |
| 83 | Degreenia, Todd |
| 85 | Appleby, Joseph |
| 90 | Wood, Sherman |

## BOWIE STATE COLLEGE

| NO. | PLAYER | CLASS | POS. | HT. | WT. | HIGH SCHOOL |
|---|---|---|---|---|---|---|
| 57 | Ashby, Alfred | Fr. | LB | 5'11" | 190 | Rockville, Md. |
| | Austin, Stewart | Fr. | RB | 5'6" | 172 | Brooklyn, N.Y. |
| 79 | Barfield, Rufus | Jr. | OL | 5'11" | 220 | Mitchellville, Md. |
| 60 | Bishop, James | Fr. | OL | 6'0" | 225 | Gaithersburg, Md. |
| 51 | Blount, Martin | Fr. | LB | 5'11" | 205 | Seabrook, Md. |
| 45 | Blue, Tracy | So. | OB | 5'11" | 180 | Lanham, Md. |
| 90 | Booling, Raynard | Fr. | DB | 5'8" | 160 | Baltimore, Md. |
| 83 | Boze, Garvyel | Fr. | WR | 6'2" | 175 | Washington, D.C. |
| 74 | Briscoe, Kenny | Fr. | LB | 6'0" | 200 | Seat Pleasant, Md. |
| | Briscoe, Tyrone | Fr. | WR | 5'6" | 140 | |
| 85 | Brown, Craig | Jr. | WR | 6'0" | 215 | Annapolis, Md. |
| 89 | Burris, Arthur | So. | WR | 5'11" | 176 | Laurel, Md. |
| | Carter, Roger | Fr. | WR | 6'2" | 190 | Baltimore, Md. |
| 94 | Casey, Bernard | Fr. | DB | 5'9" | 160 | Charleston, S.C. |
| 63 | Chisolm, Stanley | So. | DE | 6'0" | 170 | |
| 73 | Cooper, Nathaniel | Fr. | DL | 5'10" | 205 | Palmer Park, Md. |
| | Dennis, Thomas | Fr. | OL | 5'8" | 170 | Snow Hill, Md. |
| 1 | Dyke, Dwayne | Jr. | DB | 5'6" | 165 | |
| 12 | Ellis, Avey | Fr. | RB | 5'6" | 170 | Washington, D.C. |
| 24 | Epps, Leon | Fr. | RB | 6'2" | 205 | Oxon Hill, Md. |
| 28 | Evans, Willie | Fr. | RB | 5'10" | 165 | Capitol Heights, Md. |
| 96 | Flemming, Howard | Fr. | DB | 5'9" | 150 | Baltimore, Md. |
| 82 | Fuller, Gregg | So. | WR | 5'10" | 160 | Hillcrest Heights, Md. |
| | Garvin, Andre | Fr. | DB | 5'9" | 165 | |
| 84 | Gentry, Chris | Fr. | DE | 5'9" | 180 | |
| 56 | Harris, Ronald | Fr. | RB | 5'9" | 170 | Baltimore, Md. |
| 26 | Hatcher, Lance | So. | DB | 6'0" | 170 | Pittsburgh, Pa. |
| 10 | Hayes, Danny | Jr. | DB | 5'8" | 170 | Capitol Heights, Md. |
| 64 | Haynes, Tony | Fr. | LB | 5'11" | 185 | Charleston, S.C. |
| 7 | Jackson, Reginald | Fr. | QB | 6'0" | 170 | Glenarden, Md. |
| 98 | Jones, Wayne | Fr. | DB | 5'8" | 180 | Lancaster, Pa. |
| 39 | Jordan, Michael | So. | AB | 5'9" | 195 | Bridgeport, Ct. |
| 21 | Kemp, Michael | Sr. | DE | 5'11" | 160 | Rockville, Md. |
| 5 | Lee, Arthur | Fr. | QB | 5'8" | 180 | Baltimore, Md. |
| 15 | McKinley, Jesse | Fr. | RB | 5'8" | 170 | Waldorf, Md. |
| 32 | McNeil, William | Fr. | RB | 5'10" | 197 | Baltimore, Md. |
| 77 | Mahoney, Robert | So. | DL | 5'10" | 209 | Rockville, Md. |
| 3 | Major, Lawrence | Jr. | QB | 6'1" | 200 | Brooklyn, N.Y. |
| 47 | Marbury, Terry | So. | DB | 5'10" | 190 | Washington, D.C. |
| 71 | Marshall, Calvin | So. | LB | 6'1" | 210 | Oxon Hill, Md. |
| 78 | Mills, Joe | Jr. | OL | 6'1" | 280 | Bowie, Md. |
| 37 | Mitchell, Willis | Fr. | RB | 5'10" | 195 | Lanham, Md. |
| 59 | Moore, Wendell | Fr. | DL | 6'0" | 210 | Seat Pleasant, Md. |
| 61 | Nance, Terry | Fr. | OL | 5'10" | 240 | Greenbelt, Md. |
| | Nelson, Dennis | So. | DB | 5'11" | 168 | Baltimore, Md. |
| 75 | Ocasio, Carey | Jr. | OL | 6'2" | 320 | Chestertown, Md. |
| | Oliver, Michael | Fr. | RB | 5'7" | 153 | Baltimore, Md. |
| 17 | Peoples, Michael | Fr. | RB | 5'11" | 195 | |
| 68 | Phillips, Jerry | Fr. | DL | 6'3" | 260 | |
| 65 | Pressley, Michael | So. | DL | 6'1" | 234 | Washington, D.C. |
| 11 | Rich, Douglas | Fr. | DB | 5'9" | 176 | Denton, Md. |
| 55 | Samuels, Eugene | Fr. | C | 5'9" | 170 | Baltimore, Md. |
| 70 | Sanders, Jeff | Fr. | LB | 6'0" | 190 | Oxon Hill, Md. |
| 66 | Shaw, Tim | Jr. | C | 5'9" | 185 | Landover, Md. |
| | Smith, Steve | Fr. | WR | 6'1" | 175 | Columbia, Md. |
| | Swales, George | Fr. | RB | 5'7" | 192 | Rockville, Md. |
| 86 | Taylor, Edward | Fr | DE | 6'0" | 190 | |
| 23 | Tongue, Marco | Sr. | DB | 5'9" | 175 | Annapolis, Md. |
| 72 | VanBuren, George | Fr. | DL | 5'11" | 250 | Silver Spring, Md. |
| 99 | Walker, Larrell | Fr. | WR | 5'9" | 160 | Brandywine, Md. |
| 42 | Wheeler, Adriel | Fr. | RB | 5'10" | 175 | Suitland, Md. |
| 38 | Wiggins, Kenny | Fr. | DB | 5'10" | 170 | Baltimore, Md. |
| 88 | Williams, Andre | Fr. | WR | 5'10" | 182 | Glenarden, Md. |
| 41 | Williamson, Randall | So. | RB | 5'9" | 170 | Oxon Hill, Md. |
| 19 | Wolf, Hercules | Fr. | DB | 5'10" | 175 | Orangeburg, S.C. |
| 95 | Wright, Elton | Fr. | DE | 6'3" | 195 | Ft. Washington, Md. |
| 22 | Yates, Bobby | Fr. | RB | 5'7" | 170 | LaPlata, Md. |

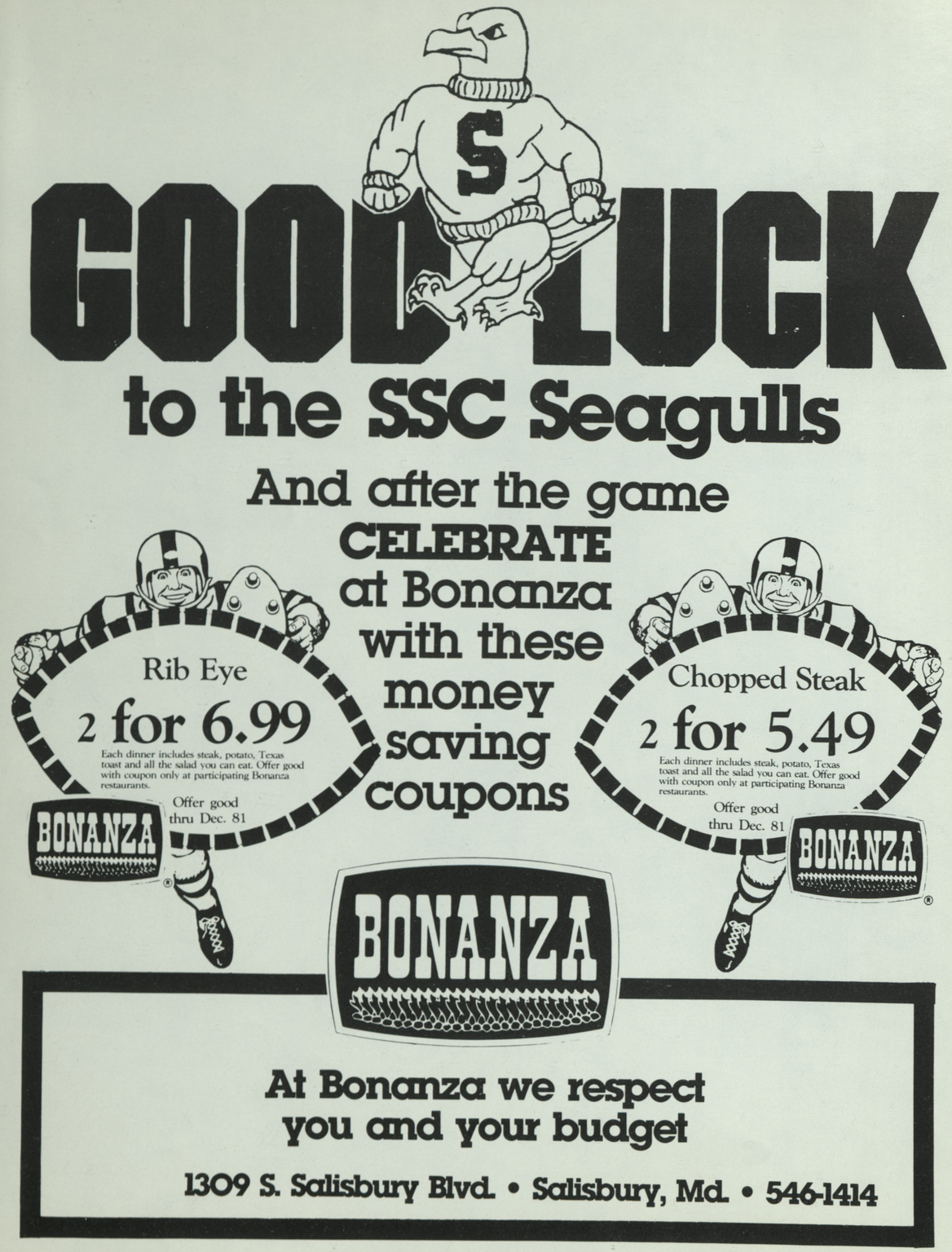



# SALISBURY STATE COLLEGE

## Comprehensive Athletics for Educational Purposes

Salisbury State College was founded in 1925 as a two-year teachers' college and is currently the largest college on the Delaware-Maryland-Virginia peninsula operating as a fully accredited four-year, multi-purpose liberal arts college offering 24 undergraduate programs with graduate programs leading to the master of education degree and the master of arts degree in English, education, history and psychology.

### Facilities

Salisbury State College offers some of the finest athletic facilities in the state for its student-athletes.

SSC plays its home baseball games on an Astro-Turf infield with a sodded outfield at the new athletic complex across Route 13 from the Benn Maggs Physical Activities Center.

The baseball field is completely fenced in with large dugouts and installed PA system for the spectators. The baseball field was completed in 1976.

Basketball, swimming, volleyball and wrestling intercollegiate competition takes place in the Benn Maggs Physical Activities Center.

Basketball games are played in the main gym of the center which has three regulation sized courts and a seating capacity of 2,000.

Swimming events are conducted in the six-lane, twenty-five meter pool with three-meter diving boards. A bleacher area accommodates approximately 300 persons.

Although wrestling matches are held in the main gym, there is included in the center a wrestling-combatives room which is totally padded and is utilized for wrestling practice, self-defense courses and other combative type and conditioning courses.

Also included in the Benn Maggs Physical Activities Center are: dance studio with its own sound system and two mirrored walls; weight machines and Nautilus program; handball-racquetball courts with viewing windows on the second floor; training room which includes sunken whirlpool and two portable whirlpools as well as an extensive array of treatment equipment; locker rooms for men and women as well as for opponent athletes; multi-purpose room which has gymnastics equipment as well as areas for movement education, perceptual-motor training and a batting cage for softball and baseball practice; classrooms designed to accommodate approximately 30 students each as well as an additional room to accommodate 60 persons; bio-mechanics laboratory which houses equipment and instructional materials for physiology exercise classes, kinesiology and other human kinetic evaluation insturments; office complex and lounge located on the second floor.

The Salisbury State College tennis center offers 12 plexi-pave courts with six of the courts having Devoe lighting.

SSC moved into its newest facility in the 1979-80 school with completion of a 13 acre athletic complex which includes a multi-purpose varsity athletic field for football, soccer, lacrosse, field hockey and a 400 meter all-weather track.

Also included in the new complex is an intercollegiate softball field and a practice field for all sports.

The varsity multi-purpose field has permanent aluminum sears for approximately 3,300 persons on the home side.

The 400 meter all-weather track has six lanes with an additional two lanes for jogging.

With completion of the new athletic complex, Salisbury State College students now have all athletic facilities within a small area of the campus and directly across Routet 13 from the Benn Maggs Physical Activities Center.

### Admissions

The College invites applications from all who are interested in pursuing programs in 23 majors leading to undergraduate degrees or courses offered for graduate degrees. Qualification for admission is determined without regard to race, color, religion, national origin, or sex. The college welcomes inquiries from all who seek its resources.

Applications for admission, catalogs, and other information about the college may be obtained on request to the director of admissions or from staff representatives at college night programs scheduled by many of the secondary schools and community colleges of Maryland and surrounding areas.

### Financial Assistance

Financial assistance is available to students through loans, grants, scholarships and on-campus and off-campus employment. This assistance is awarded on the basis of financial need and academic achievements. Students are encouraged to make inquiries about financial when making application for admission to the college.

### Intramurals

The purpose of the Salisbury State College intramural and recreation program is to provide the entire SSC community with the opportunity to participate in a variety of formal and informal activities. These activities range from highly competitive sports to non-competitive games.

Some activities included in the intramural program are: Bowling, flag football, tennis, badminton, table tennis, racquetball, archery, swimming, water polo, weightlifting, softball, indoor soccer, volleyball and wrestling.

All Salisbury State residents registered for six or more semester hours may take part in any of the activities offered by the intramural office.

# SSC ATHLETIC DIRECTORY (301) 546-3261

**ADMINISTRATION**

President ..... Dr. Thomas E. Bellavance

President ..... Dr. Thomas E. Bellavance (Michigan State '69), Ext. 200
Chairman of Department of Physical Education and Health ..... Dr. K. Nelson Butler (Tampa '62), 413
Coordinator of Men's Athletics ..... Deane Deshon (Maine '60), 404
Coordinator of Women's Athletics ..... Mariuna Morrison (Georgia State College for Women '54), 407

**COACHES**

Baseball ..... Deane Deshon (Maine '60), 404
Basketball (Men) ..... Ward Lambert (Virginia '62), 402
Basketball (Women) ..... Mariuna Morrison (Georgia State College for Women '54) 407
Cross Country ..... Lloyd Sigler (Towson State '69), 402
Field Hockey ..... Sharon Yeagle (Frostburg State '70), 408
Football ..... Bill Yeagle (Tampa '63), 414
Golf ..... Charlie Muir (Salisbury State '59)
Indoor Track (M & W) ..... Lloyd Sigler (Towson State '69), 402
Lacrosse (Men) ..... Dr. Charles Clark (Washington College '34), 473
Lacrosse (Women) ..... Sharon Yeagle (Frostburg State '70), 408
Soccer ..... Dr. Keith Conners (Middlebury '69), 320
Softball ..... Troy Doyle (Salisbury State '74)
Swimming (M & W) ..... Dr. William J. Seay (Clemson '71), 416
Tennis (M & W) ..... Dean Burroughs (Tampa '63), 412
Track & Field (M & W) ..... Lloyd Sigler (Towson State '69), 402
Volleyball ..... Arden Peck (Tufts '61), 325
Wrestling ..... Mike McGlinchey (Delaware '67), 310

**STAFF**

Head Athletic Trainer ..... Hunter Smith (Florida State '71), 405
Sports Information Director ..... Jean Elliott (Western Md. '81), 210


All SSC Students are Members of:

**The Gull's Nest**

FOOD ★ DRINK ★ LIVE ENTERTAINMENT

Join the crowd for an evening out!



**maryland national bank**

MEMBER FDIC

**Around the corner, all over the state.**

Salisbury Locations: 200 W. Main St.
600 E. Main St.
1145 So. Salisbury Blvd.
Rt. 50 at Tilghman Rd.


# PROFILE/COACHES

Head Coach Bill Yeagle is entering his third year as the Salisbury State College head coach. He recieved his Bachelor of Science degree from the University of Tampa, majoring in physical education. He coached wrestling and football in three high schools in Florida prior to joining the staff at the University of Wisconsin at Eau Claire.

He earned his Master of Science degree from the University of Northern Colorado and his Ph.D. from the University of Utah.

Bill played football at the University of Tampa, for the U.S. marine Corps and for the Orlando Broncos, a semi-professional team.

He and his wife Sharon, coach of the SSC field hockey and women's lacrosse teams, have one child, Brock, born in June. Bill has two children from a previous marriage, Eric, 13 and Brook, 11.

Mike McGlinchey, the newly named assistant head coach, is entering his 10th year at SSC. He graduated from the University of Delaware in 1967 where he played football and baseball and wrestled. He coached football at Elkton (Md.) High School and in the U.S. Army.

Mike is also the SSC wrestling coach and has turned that program into one of the most respected in the nation. Twice his teams finished third in the country and last year's squad was fifth.

Mike and his wife, Marylane, have two sons, Patrick, 8, and Michael, 4.

Ed DiFederico enters his third year as an assistant coach for the Sea gulls. A 1976 graduate of SSC, Ed was lured away from the coaching staff at the University of Maryland Eastern Shore by Coach Yeagle.

Ed, the staff's most eligible bachelor, coaches the linebackers and defensive ends.

Busch
Budweiser
Wurzburger
Michelob/Michelob Light
Natural Light

**Parks Wholesale Co., Inc.**

**Stop by the College Pub after the game for a Bud or a Mick on tap!**

# 1981 FOOTBALL PREVIEW

With most of his offensive arsenal returning, Salisbury State College Coach Bill Yeagle should direct the Sea Gulls through another banner season. That would be nothing new at SSC, though, since eight varsity seasons of football have seen nary a losing record.

Quarterback Tony Bell is back for his senior campaign and will be hard pressed to duplicate his spectacular season of a year ago when he bettered seven Gull season records and five single game marks. Bell completed 88 of 178 throws last season for 1,491 yards through the air, and a total offense mark of 1,930.

Bell's record shattering season was highlighted by his selection as Chevrolet Most Valuable Player during the Sea Gulls' regionally televised 38-13 win over Hampden-Sydney College. Bell's top aerial effort came in the season finale against West Chester State College when he accounted for 245 yards through the air and tossed three touchdown passes.

But for the second straight season, SSC dropped its final game of the season, 23-21 last year, and narrowly missed out on one of the eight berths in the NCAA Division III National Championship tournament.

The Gulls' 7-3-1 in 1980 ledger was achaieved against the toughest Division III schedule in the country. And this year's nine game slate is equally rugged, featuring three NCAA Division II opponents, one in NCAA Division I-AA and one in NAIA Division I.

"We are gunning for an NCAA playoff bid," says Yeagle, 13-6-1 in two years as the SSC head coach. "The offense is going to be potent and we are confident the replacements we have for our missing defensive starters are highly capable."

Bell's targets, flanker Jimmy Jones and split end Chuck Hebron, also return. Jones was on the receiving end of 30 passes last year and converted them into 568 yards while Hebron caught 25 for 476 yards. Add tight ends Willie Smith and Spero Tshontikidis and you get certainly one of the foremost receiving corps in Division III. Preston Lewis, a junior, paced the Gull ground attack in '80 with 471 yards. He's back along with virtually all of last year's cast, including fleet sophomore LaBrew Solomon.

Approaching last year's record season may hinge on the molding of a number of new faces in the Gull defense. Gone are stalwarts such as linebacker Mike Pugh, linemen Tim Fox and Bryce Cox and secondary men Tom Dashiell and Fred Bess.

But plenty of talent returns. Linebackers Mark Lagowski and Mike Burke are punishing tacklers who are always around the ball. Noseguard Bill Cafiero is rugged up front, and Roger Warren and Brian DiFulgo are dependable in the backfield.

One of Yeagle's toughest assignments will be finding a replacement for the graduated Ken Olson, the Gull placekicker for the past four years and holder of all the placekicking records.


BURGER KING®

1025 Salisbury Blvd.
Salisbury Md. 21801



ΓK Chapter OMEGA PSI PHI FRATERNITY

WELCOMES YOU


# 1981 SEA GULL OPPONENTS

**GLASSBORO**
Location: Glassboro, NJ
Enrollment: 7300
Conference: NJSCAC
Nickname: Profs
Colors: Brown & Gold
Athletic Director: Michael Briglia
Stadium: John Page
SID: Chris Dickerman
1980 Record: 3-7
Head Coach: Ted Kershner

**FROSTBURG**
Location: Frostburg, Md.
Enrollment: 3000
Conference: Independent
Nickname: Bobcats
Colors: Black & Gold
Athletic Director: Ken Kutler
Stadium: Bobcat, 2,500
SID: Ed McDonough
1980 Record: 4-5
Head Coach: Dean Peterson

**TRENTON**
Location: Trenton, NJ
Enrollment: 7000
Conference: NJSCAC
Nickname: Lions
Colors: Blue & Gold
Athletic Director: Roy VanNess
Stadium: Dean Field, 7500
SID: Chris D'Amico
1980 Record: 8-1-1
Head Coach: Eric Hamilton

**KEAN**
Location: Union, NJ
Enrollment: 6000
Conference: NJSCAC
Nickname: Squires
Colors: Columbia Blue & Silver
Athletic Director: Hawley Waterman
Stadium: Zweidinger Field, 2000
SID: Gene Picker
1980 Record: 4-5
Head Coach: Jim Hazlett

**WEST CHESTER**
Location: West Chester, Pa.
Enrollment: 6000
Conference: Independent
Nickname: Golden Rams
Colors: Purple & Gold
Athletic Director: Richard Yoder
Stadium: Farrell, 7500
SID: Nevin Morris
1980 Record:
Head Coach: Otto Kneidinger

**BOWIE**
Location: Bowie, Md.
Enrollment: 2700
Conference: CIAA
Nickname: Bulldogs
Colors: Black & Gold
Athletic Director: John Organ
Stadium: Bowie Field, 5000
SID: Arthur Johnson
1980 Record: 2-8-1
Head Coach: John Organ

**DELAWARE STATE**
Location: Dover, Del.
Enrollment: 2059
Conference: MEAC
Nickname: Hornets
Colors: Blue & Red
Athletic Director: Nelson Townsend
Stadium: Alumni, 5000
SID: Maxine Lewis
1980 Record: 2-9
Head Coach: Joseph Purzycki

**U OF DC**
Location: Washington, DC
Enrollment: 13,000
Conference: Independent
Nickname: Firebirds
Colors: Red & Gold
Athletic Director: Orby Moss, Jr.
Stadium: Coolidge High School
SID: Wallace Dooley
1980 Record: 2-7-1
Head Coach: Ted Vactor

**SALISBURY STATE COLLEGE**
Location: Salisbury, Md.
Enrollment: 3000
Conference: Independent
Nickname: Sea Gulls
Colors: Maroon & Gold
Athletic Director: Deane Deshon
Stadium: Sea Gull Stadium
SID: Jean Elliott
1980 Record: 7-3-1
Head Coach: Bill Yeagle

**GUILFORD**
Location: Greensboro, NC
Enrollment: 1105
Conference: Carolinas
Nickname: Quakers
Colors:
Athletic Director: Herb Appenzeller
Stadium: Armfield Center
SID: Dave Owens
1980 Record: 6-3
Head Coach: Charles Forbes


*Best of Luck*

from Chapter 295 and Chapter 72
**of MCEA of Salisbury State Campus**

*Public Employees support their campus activities*



SINCE 1893 THE FINEST QUALITY

E.S. ADKINS & COMPANY

BUILDING MATERIALS
HARDWARE TOOLS

**801 N. Salisbury Blvd.**
**Salisbury, MD**
**749-3171**



**good luck! SSC**

*Avery W. Hall Insurance*



Good Luck Gulls!

**F.T. FAVA, INC.**

# MINI PROFILES OF SSC SPORTS TEAMS

**BASEBALL-HEAD COACH/DEANE DESHON**—The 1981 Salisbury State baseball team posted a regular season record of 21-10-2 and was invited to the NCAA South Regional Tournament in Trenton, NJ. The Sea Gulls defeated Upsala College in the first game before dropping consecutive contests to William Patterson College and Lynchburg College to be eliminated. That gave the Gulls an overall mark of 22-12-2 and a taste of post-season competition for the fourth time in the last five years.

The 1982 edition of the Gulls will be minus eight players but seems to have adequate back-up players to insure another banner season.

Coach Deshon's lifetime record now reads 283-207-5.

**BASKETBALL (MEN'S)-HEAD COACH/WARD LAMBERT**—Coming off a roller coaster 1980-81 season, the Gulls have a fine nucleus of four returning players that came together in a difficult situation to finish up on a high hote with a display of quality team basketball in the last third of the season. Most of the optimism for the 1981-82 season centers around the front court duo of 6'5" senior John Berens (19.8 ppg and 9.3rpg) and 6'4" junior Tim Sponaugle (13.4 ppg and 6.8 rpg). Only the 1979-80 front cour combination of Juan Gabourel and Jim Hunt and the 1967-68 front line of Ron Gore and Pat Conway have been slightly more productive in the last 20 years of Gull basketball. In the backcourt, 6'2" sophomore Garry Levere (5.5 ppg) and 6'0" sophomore Lewis Adams (5.5 ppg) played exceptionally well last year as freshmen. Although these four players showed they are capable of playing quality college basketball, it takes afull squad of 10 players to make a successful season.

Returning veterans that should contribute considerably to the 1981-82 season are senior Keith Lake (6'3" forward), junior Tom Darcy (5'7" guard), junior Mark Livingston (6'4" forward), junior Sandy Baker (5'9" guard), junior Robert Gassoway (5'10" guard), sophomore (6'3" forward), and sophomore Ty Williams (5'11" guard).

In addition, a solid core of newcomers could establish themselves to make the 1981-82 season an exciting climb in the NCAA Division III ranks.

**BASKETBALL (WOMEN'S)-HEAD COACH/MARIUNA MORRISON**—The She Gulls captured their own Invitational Tournament to highlight a 9-9 campaign last year. With only one full-time player missing from a year ago, this season's edition should be highly competitive.

Top returnees for Coach Morrison's 19th campaign are Josie Harper, a junior who paced the Gulls in scoring and rebounding last season, guard Carolyn Huston and frontcourters Pam Hopkins and Barb King.

**CROSS COUNTRY-HEAD COACH/LLOYD SIGLER**—Salisbury State College's cross country team competes on a beautiful 10,000 meter course in the Salisbury City Park.

Coach Sigler has been head coach for eight years enjoying his most productive victory season in 1979 with a 12-2 worksheet.

**FIELD HOCKEY-HEAD COACH/SHARON YEAGLE**—Coming of a 10-5-2 record, which featured a tie with the University of Maryland, one of the top eight Division I squads in the country, the Gulls earned the top seed at the EAIAW Regional Tournament at Gettysburg College. But SSC suffered a disappointing loss to Elizabethtown College, a team it had beaten earlier in regular season play.

Top returnees for Coach Yeagle, 61-13-5 over the past four years, are Susan Dennis, Jane Hayman, Karen Collins, Jennifer Sayre, Ann Gladding, Cindy Zile, Pam Hopkins, Margie Medes and Bonnie Maddox. Transfer Regina Chamberlain is also expected to contribute immediately.

**LACROSSE (MEN'S)-HEAD COACH/CHARLEY CLARK**—For the second straight season the SSc stickers reached the semifinals of the NCAA National Championships, dropping a 14-9 decision at Cortland State in the mud. The following week, Hobart claimed the National Championship with a narrow two goal win over Cortland State.

The Gulls, 14-3 in '81, were paced by first team All-Americans Glenn Norris at midfield and Mike Bracken on attack. Defenseman Mark Fowler was a second team selection and Kevin Wynne earned honorable mention.

Fowler is the only returnee among that quartet, but Coach Clark still has an abundance of talent. Top attackmen include Bryan Rodgers, Brian Wynne, Scott Spear, John Moorhead and Kevin Scannell. In addition to Fowler, top returning defensemen include Rick Abel, Barry Burkhardt and Greg Diven, plus goalie Bucky Dennig.

Midfielders with experience are Mike Miller, Mike Dovey, Rick Sawicki, Jim Huelskamp, Jim Hawes and Rob Clark.

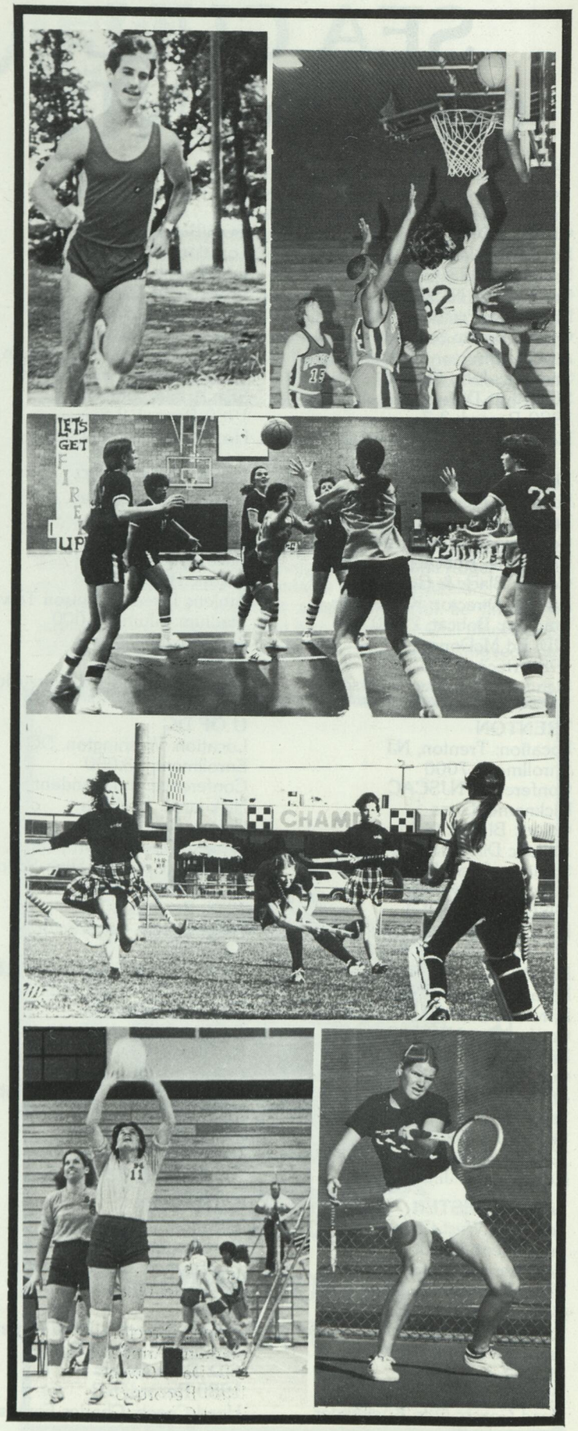


**SOCCER-HEAD COACH/KEITH CONNERS**—The Salisbury State booters climaxed their season a year ago with the Maryland Small College Tournament Championship.

Annually facing a rugged schedule, the Gulls are now aiming for national recognition for a soccer program on the rise.

**SOFTBALL-HEAD COACH/TROY DOYLE**—SSC narrowly missed out on another post season appearance in the EAIAW tournament. Still Coach Doyle's team have participated in post season play in three of their past six years.

With many of the top players returning from a year ago, the Gulls should one again fashion a winning ledger.

**GOLF-HEAD COACH/CHARLIE MUIR**—SSC made its first entry into NCAA post season golf competition under the guidance of Muir. It was probably the most surprising accomplishment in a season of athletic success at SSC.

**TENNIS (WOMEN'S)-HEAD COACH/DEAN BURROUGHS**—Coach Burroughs, entering his seventh season as the She Gull mentor welcomes five veteran players and a host of new freshmen to the 1981 team. Veterans returning this year are Jan Sweet, Jean Lawton, Kathy Smero, Kathie Kappes and Lori Weiss. The veterans are expected to form a solid foundation and with the new players arriving, the building of another strong She Gull team is just around the corner.

Burroughs comments, "This will be the youngest team we have fielded in four years. We are young, though only young in age and not experience. Many of our freshman players have experience match and tournament plays. They will step in and contribute to the team immediately."

The She Gulls are anxious to begin their 12 match, three tournament Gull schedule. With an overall mark of 48-28 and four of the last five Maryland AIAW titles, the She Gulls have a winning tradition established at SSC. They are not expected to depart from this very successful tradition in 1981.

*TENNIS (MEN'S)-HEAD COACH/DEAN BURROUGHS*—Last spring the Gulls played host for the NCAA Division III National Championships, the third time in four years SSC has been the site of a national collegiate championship in tennis.

Both of the Gull entries in the tournament a year ago, Jim Schenk and Scott Wight, are gone for this year's team but Coach Burroughs annually comes up with an abundance of talent and this year should be no different.

**TRACK-HEAD COACH/LLOYD SIGLER**—Salisbury State thinclads compete on the new 400 meter all-weather track located in a new 13 acre athletic complex.

Coach Sigler's men tracksters are well known in the area, having three All-Americans since 1976. Steve Pitt finished second in the NCAA Division III 120-high hurdles event, Gene Hauk was fourth in the decathlon and Jeff Polk took a sixth in the 100 yard dash to earn national recognition.

Cindy Daugherty and Tory Custis have rewritten the SSC record book in the field and sprint events in recent years in women's track and field.

**VOLLEYBALL-HEAD COACH/ARDEN PECK**—Coach Peck directed the She Gulls to an exciting turnaround as they climaxed a 27-23 season with the state championship, sweeping all four games in the process.

And the Gulls have some top returning players so at least a repeat of last year's success is projected. Back are kathy Griffiths, Stacey Zentz, Norma Harrison, Cricket Beck, Kim Hunter and Sarah Townsend.

Griffiths is a hard outside hitter, Zentz is a middle attacker, Harrison is a setter-attacker, Beck, coming of a strong finish at the close of the season, is an outside attacker, Hunter is an outside attacker and excellent defensive player and Townsend in an outside attacker.

**WRESTLING-HEAD COACH/MIKE McGLINCHEY**—Once again the SSC matmen finished among the top five in the country last season and again boasted a national champion. John Dolch captured the 134-pound crown a year ago for the second straight year and must be considered one of the best at his weight, regardless of NCAA division.

Coach McGlinchey is one of the top recruiters so there seems to be no doubt that the Gull wrestling campaign will always stay among the top in the country.


JOHN CAMERON SWAYZE
CUTS OIL BILL 41% WITH BLUERAY.

Blueray furnace proves 41% more fuel-efficient than "smooth running" older furnace based on Dept. of Energy guidelines!

- Unique blue flame combustion—clean blue heat—zero soot emission
- Superior "heat-trap" exchanger
- Proper sizes for most homes
- While savings vary, Blueray makes oil a super-efficient fuel

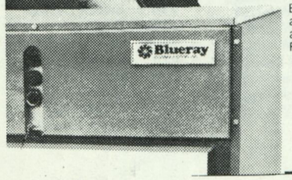


Blueray equipment has been tested in accordance with DOE procedures and achieved the following seasonal efficiencies: Furnace (BF.75) 82.9%, Boiler (BR.75) 84.2%

for the name of your nearest dealer call

R.E.MICHEL COMPANY INC.
SALISBURY - 301-749-1168



More ways to manage your money than any other Maryland bank.

UnionTrust Bank

Over 80 offices serving Maryland.
10 offices serving the Eastern Shore area.

Member FDIC

A FULL SERVICE BANK

# SSC ROSTER

| NO | PLAYER | POS | HT | WT | HIGH SCHOOL |
|---|---|---|---|---|---|
| | Adair, Bobby | | | | |
| | Adams, Kent | DE | 72″ | 195 | Easton |
| | Appleby, Joseph | WR | 70″ | 155 | Belair |
| 2 | Banks, Livingston | LB | 69¼″ | 196 | J. M. Bennett |
| | Barry, Mike | DB | 69¾″ | 205 | Oxon Hill |
| 53 | Bell, Aaron | NG | 68″ | 217 | Potomac |
| 7 | Bell, Tony | QB | 69½″ | 158 | Potomac |
| 32 | Bruce, Mike | FB | 67″ | 174 | South Carroll |
| | Bieber, Jeff | DB | 66½″ | 160 | Milford |
| 58 | Burke, Mike | LB | 75″ | 215 | High Point |
| 61 | Cafiero, Bill | NG | 70″ | 185 | Hacketts Town |
| | Colliton, Kevin | K | 71″ | 167 | Perry |
| | Colliton, Gavin | DE | 73″ | 210 | Perry |
| 66 | Cusator, Tom | OG | 71½″ | 212 | McNamara |
| 75 | Degreenia, Todd | DT | 70″ | 210 | Old Mill |
| 43 | DiFulgo, Brian | SS | 7112″ | 196 | Rockville |
| | Disharoon, Dale | NG | 70″ | 184 | Snow Hill |
| | Dough, Will | C | 72½″ | 205 | Lennard Town |
| | Franklin, Dwayne | CB | 70″ | 171 | Hillside |
| | Frey, Michael | DT | 72½″ | 220 | Middletown |
| 62 | Geniesse, Mark | OG | 73″ | 181 | Seaford |
| | Hartman, Troy | TE | 75″ | 200 | St. John's |
| | Hawkins, Brian | WR | 71″ | 157 | Maury |
| 15 | Hebron, Chuck | WR | 69¼″ | 157 | Arundel |
| | Hughes, Ray | FB | 70″ | 210 | Friendly |
| | Jackson, Andre | G/T | 70″ | 244 | Fredrick |
| 25 | Jones, Jimmy | WR | 71″ | 179 | Potomac |
| | Killman, J. R. | WR | 68″ | 159 | Steven Decatur |
| 42 | Lagowski, Mark | LB | 74″ | 210 | Laurel |
| 44 | Lewis, Preston | RB | 67″ | 153 | Northwood |
| 22 | Logue, Gary | DB | 70½″ | 169 | Bowie |
| | Mammano, Joe | OG | 71½″ | 252 | McNamara |
| 80 | Manis, Wade | DE | 71″ | 190 | Auburndale |
| | Martin, Tim | FB | 67½″ | 216 | Southwestern |
| | McClanahan, Danny | LB | 70″ | 225 | Severna Park |
| 1 | Monthley, Dan | TE | 72¼″ | 194 | Francis Scott Key |
| | Parker, Jim | DB | 71½″ | 172 | Bowie |
| 38 | Queen, Lloyd | TB | 70″ | 172 | M. J. McDonough |
| 39 | Randolph, Tim | S | 69¼″ | 159 | Gaithersburg |
| | Richards, Royce | DT | 71½″ | 202 | Thomsan |
| 76 | Rogalski, Brett | DE | 72½″ | 203 | Severna Park |
| | Ryan, Edmund | FB | 68″ | 177 | Whitman |
| | Schreideggar, Larry | K | 72½″ | 228 | Bladensburg |
| | Schleich, Dave | DB | 67½″ | 169 | Altuna |
| | Smith, Eddie | LB | 70½″ | 179 | West Notingham |
| 82 | Smith, Jr., Willie | TE | 74″ | 187 | Roosevelt |
| 28 | Solomon, Labrew | Rb | 68½″ | 167 | Bladensburg |
| | Spradlin, Dave | LB | 72″ | 209 | Chesapeak |
| 4 | Stansbury, Bernie | WR | 71″ | 175 | Dundalk |
| 30 | Starobynski, Tim | TB | 68½″ | 168 | St. Elizabeth |
| 29 | Stockdale, Tim | DB | 70″ | 171 | Friendly |
| | Strickland, Bill | QB | 70″ | 176 | Milford |
| 14 | Strickler, Jon | DB | 70″ | 168 | Largo |
| | Swearingen, Dan | DL | 73″ | 183 | Gaithersburg |
| 33 | Taylor, Edward | TB | 69½″ | 173 | Wicomico |
| 81 | Tuthill, Ken | DE | 72″ | 183 | Peary |
| | Vassos, Johnny | DT | 73″ | 240 | Bulus |
| 36 | Warren, Roger | CB | 70½″ | 178 | Potomac |
| 64 | Way, Mark | LB | 70½″ | 197 | Rising Sun |
| | Weeks, Scott | QB | 71½″ | 188 | Northern |
| 84 | Welch, David | TB | 69″ | 160 | Belair |
| | West, Randy | FB | 72″ | 216 | Steven Decatur |
| | Whoolery, Mark | OT | 74¼″ | 210 | Douglas |
| | Williams, Steve | QB | 67½″ | 148 | Bishop McOwen |
| 90 | Wood, Sherman | DB | 70¾″ | 175 | Maury |
| | Wyllie, Allen | CB | 68″ | 146 | Bowie |
| 73 | Yates, Rodney | DT | 73″ | 242 | DuVal |
| 77 | Yeatman, Sonny | DT | 72¾″ | 235 | Gwynn Park |
| | Zester, Jim | T | 73″ | 222 | South Carroll |

## SSC NUMERICAL ROSTER

1 Monthley, Dan
2 Banks, Livingston
4 Stansbury, Bernie
7 Bell, Tony
14 Strickler, Jon
15 Hebron, Chuck
22 Logue, Gary
25 Jones, Jimmy
29 Stockdale, Tim
30 Starobynski, Tim
32 Bruce, Mike
33 Taylor, Edward
36 Warren, Roger
38 Queen, Lloyd
39 Randolph, Tim
42 Lagowski, Mark
43 DiFulgo, Brian
44 Lewis, Preston
53 Bell, Aaron
58 Burke, Mike
61 Cafiero, Bill
62 Geniesse, Mark
64 Way, Mark
66 Cusato, Tom
73 Yates, Rodney
75 Degreenia, Todd
76 Rogalski, Brett
77 Yeatman, Sonny
80 Manis, Wade
81 Tuthill, Ken
82 Smith, Jr., Willie
84 Welch, David
90 Wood, Sherman

# BOWIE STATE ROSTER

| NAME | POS | HT | WT | CL | HOMETOWN |
|---|---|---|---|---|---|
| Alfred Ashby | LB | 5′11″ | 190 | FR | Rockville, MD |
| Stewart Austin | RB | 5′6″ | 172 | FR | Brooklyn, NY |
| Rufus Barfield | NG | 5′11″ | 220 | JR | Mitchellville, MD |
| James Bishop | OL | 6′0″ | 225 | FR | Gaithersburg, MD |
| Martin Blont | LB | 5′11″ | 205 | FR | Seabrook, MD |
| Tracy Blue | DB | 5′11″ | 180 | SO | Lanham, MD |
| Raymond Bolling | DB | 5′8″ | 160 | FR | Baltimore, MD |
| Garvyel Boze | WR | 6′2″ | 175 | FR | Washington, DC |
| Kenny Briscoe | LB | 6′0″ | 200 | FR | Seat Pleasant, MD |
| Craig Brown | WR | 6′0″ | 215 | JR | Annapolis, MD |
| Arthur Burris | P | 5′11″ | 176 | SO | Laurel, MD |
| Roger Carter | WR | 6′2″ | 190 | FR | Baltimore, MD |
| Bernard Casey | DB | 5′9″ | 160 | FR | Charleston, SC |
| Stanley Chisom | DE | 6′0″ | 170 | SO | Baltimore, MD |
| Nathaniel Cooper | DL | 5′10″ | 205 | FR | Palmer Park, MD |
| Thomas Dennis | OL | 5′8″ | 170 | FR | Snow Hill, MD |
| Leon Epps | RB | 6′2″ | 205 | FR | Temple Hills, MD |
| Willie Evans | RB | 5′10″ | 165 | FR | Oxon Hill, MD |
| Greg Fuller | WR | 5′10″ | 160 | SO | Hillcrest Hts, MD |
| Ronald Harris | RB | 5′9″ | 170 | FR | Baltimore, MD |
| Lance Hatcher | DB | 6′0″ | 170 | SO | Pittsburgh, PA |
| Danny Hayes | DB | 5′8″ | 175 | JR | Capitol Hts, MD |
| Tony Haynes | LB | 5′11″ | 185 | FR | Charleston, SC |
| Christopher Hicks | DL | 6′0″ | 215 | FR | |
| Flemming Howard | DB | 5′9″ | 150 | FR | Baltimore, MD |
| Reginald Jackson | QB | 6′0″ | 170 | FR | Glen Arden, MD |
| Wayne Jones | DB | 5′8″ | 180 | FR | Lancaster, PA |
| Michael Jordan | RB | 5′9″ | 195 | SO | Bridgeport, CT |
| Michael Kemp | DE | 5′11″ | 160 | SR | Rockville, MD |
| Eugene Kennedy | WR | 6′2″ | 170 | FR | |
| David Kern | OL | 6′0″ | 235 | FR | Alexandria, VA |
| Arthur Lee | QB | 5′8″ | 180 | FR | Baltimore, MD |
| Jessie McKinley | RB | 5′8″ | 170 | FR | Waldorf, MD |
| William McNeil | RB | 5′10″ | 197 | FR | Baltimore, MD |
| Robert Mahoney | DL | 5′10″ | 209 | SO | Rockville, MD |
| Lawrence Major | QB | 6′1″ | 200 | JR | Brooklyn, NY |
| Terry Marbury | DB | 5′10″ | 190 | SO | Hyattsville, MD |
| Calvin Marshall | LB | 6′1″ | SO | | |
| Calvin Marshall | LB | 6′1″ | 210 | SO | Oxon Hill, MD |
| Joe Mills | OL | 6′1″ | 280 | JR | Bowie, MD |
| Willis Mitchell | RB | 5′10″ | 195 | JR | Lanham, MD |
| Wendall Moore | DL | 6′0″ | 210 | FR | Seat Pleasant, MD |
| Terry Nance | OL | 5′10″ | 240 | FR | Greenbelt, MD |
| Tommy Nance | RB | 5′5″ | 155 | FR | Greenbelt, MD |
| Dennis Nelson | DB | 5′11″ | 168 | SO | Baltimore, MD |
| Carey Ocasio | OL | 6′2″ | 320 | JR | Chestertown, MD |
| Michael Oliver | RB | 5′7″ | 153 | FR | Baltimore, MD |
| Michael Peoples | RB | 5′11″ | 195 | FR | |
| Jerry Phillips | DL | 6′3″ | 260 | FR | Mt. Rainier, MD |
| Michael Pressley | OL | 6′1″ | 234 | SO | Washington, DC |
| Douglas Rich | DB | 5′9″ | 176 | FR | Denton, MD |
| Eugene Samuels | C | 5′9″ | 170 | FR | Baltimore, MD |
| Jeff Sanders | LB | 6′0″ | 190 | FR | Oxon Hill, MD |
| Tim Shaw | C | 5′9″ | 185 | JR | Landover, MD |
| Steve Smith | WR | 6′1″ | 175 | FR | Columbia, MD |
| George Swales | RB | 5′7″ | 195 | FR | Rockville, MD |
| Kevin Sykes | LB | 6′0″ | 160 | FR | Baltimore, MD |
| Edward Saylor | DL | 6′0″ | 190 | FR | |
| Marco Tongue | DB | 5′9″ | 175 | SR | Annapolis, MD |
| George Van Buren | DL | 5′11″ | 250 | FR | Silver Springs, MD |
| Larrell Walker | WR | 5′9″ | 160 | FR | Brandywine, MD |
| Adriel Wheeler | RB | 5′10″ | 175 | FR | Sutland, MD |
| Kenny Wiggins | DB | 5′10″ | 170 | FR | Baltimore, MD |
| Andre Williams | WR | 5′10″ | 182 | FR | Glen Arden, MD |
| Randall Williamson | RB | 5′9″ | 170 | SO | Oxon Hill, MD |
| Hercules Wolf | DB | 5′10″ | 175 | FR | Orangeburg, SC |
| Elton Wright | DL | 6′3″ | 195 | FR | Ft. Wash, MD |
| Bobby Yates | RB | 5′7″ | 170 | FR | La Plata, MD |

# 1980 SALISBURY STATE

| | SALISBURY | OPPONENTS |
|---|---|---|
| FIRST DOWNS | 139 | 133 |
| Rushing | 62 | 68 |
| Passing | 56 | 50 |
| Penalty | 21 | 15 |
| NET YARDS RUSHING | 1394 | 1011 |
| Attempts | 473 | 451 |
| Gained | 1767 | 1384 |
| Lost | 373 | 373 |
| Touchdowns | 15 | 13 |
| Avg. yds per game | 122.3 | 91.9 |
| Avg. yds per rush | 2.95 | 2.24 |
| NET YARDS PASSING | 1625 | 1424 |
| Attempts | 205 | 246 |
| Completions | 99 | 108 |
| Completion pct. | .49 | .44 |
| Yds per completion | 16.4 | 13.2 |
| Yds. per completion | 16.4 | 13.2 |
| Had intercepted | 16 | 23 |
| Touchdowns | 13 | 15 |
| NET TOTAL OFFENSE | 3019 | 2435 |
| Total plays | 678 | 697 |
| Avg. yds. per game | 270 | 221.4 |
| Avg. yds. per play | 4.45 | 3.49 |
| PUNTS | 67 | 73 |
| Total yards | 2067 | 2670 |
| Avg. yds. per punt | 30.9 | 36.6 |
| PUNT RETURNS | 33 | 23 |
| Total yards | 188 | 295 |
| Avg. yds per return | 5.7 | 12.8 |
| KICKOFF RETURNS | 31 | 37 |
| Total yards | 577 | 659 |
| Avg. yds. per return | 18.6 | 17.8 |
| INTERCEPTIONS | 23 | 16 |
| Total yards returned | 169 | 91 |
| Avg. yds. per return | 7.3 | 5.7 |
| FUMBLES | 39 | 41 |
| Lost | 19 | 21 |
| PENALTIES | 95 | 80 |
| Total yards | 955 | 788 |
| Avg. penalty yds. per game | 86.8 | 71.6 |

**SCORING**

| | Games | TDs | PAT (k) | PAT (other) | FG | Points |
|---|---|---|---|---|---|---|
| Olson | 11 | 0 | 27-23 | 0 | 11-9 | 50 |
| Holiday | 11 | 6 | - | - | - | 36 |
| Jones | 11 | 4 | - | - | - | 24 |
| Hebron | 11 | 4 | - | - | - | 24 |
| Bell | 11 | 4 | - | - | - | 24 |
| Lewis | 10 | 3 | - | - | - | 18 |
| Smith | 10 | 3 | - | - | - | 18 |
| Solomon | 10 | 2 | - | - | - | 12 |
| Brosmer | 11 | 1 | - | - | - | 6 |
| Armstrong | 11 | 1 | - | - | - | 6 |
| Hill | 11 | 1 | - | - | - | 6 |
| Warren | 11 | 0 | - | 1 | - | 2 |


LIVE IT UP!
Devilishly Refreshing!

A world of pure orange juice and other natural food ingredients. Live it up—

ORANGE JULIUS

SALISBURY MALL

*at the fountain*



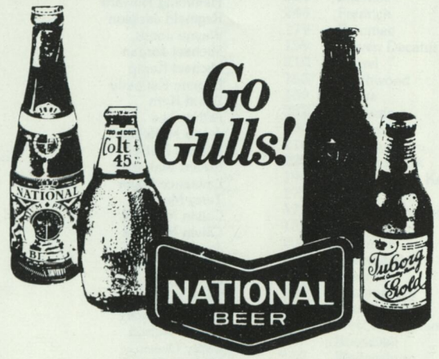


*Domestic & Imported*
*Wines & Beer*
*National Beer*
*National Premium Beer*
*Colt 45 Malt Liquor*
*Moosehead*
*Beck's*

**J.J. Wright Distributors, Inc.**


# FOOTBALL FINAL STATISTICS

**RUSHING**

| | Games | Attempts | Gained | Lost | Net Yards | Avg/Game | Avg/Att. | Long | TD |
|---|---|---|---|---|---|---|---|---|---|
| Lewis | 10 | 130 | 542 | 71 | 471 | 47.1 | 3.62 | 21 | 3 |
| Bell | 11 | 175 | 704 | 265 | 439 | 39.9 | 2.51 | 21 | 4 |
| Solomon | 10 | 61 | 207 | 17 | 190 | 19.0 | 3.11 | 17 | 1 |
| Holiday | 11 | 71 | 179 | 6 | 173 | 15.7 | 2.44 | 13 | 6 |
| Bruce | 9 | 17 | 43 | 0 | 43 | 5.4 | 2.53 | 16 | 0 |
| Alexander | 9 | 15 | 38 | 0 | 38 | 4.2 | 2.53 | 5 | 0 |
| Hebron | 11 | 9 | 45 | 19 | 30 | 2.7 | 3.33 | 27 | 0 |
| Taylor | 1 | 1 | 3 | 0 | 3 | 3.0 | 3.00 | 3 | 0 |
| Griffin | 1 | 1 | 1 | 0 | 1 | 1.0 | 1.00 | 1 | 0 |
| Hill | 11 | 1 | 0 | 10 | -10 | -.9 | -10.00 | -10 | 0 |
| Brosmer | 11 | 8 | 1 | 55 | -54 | -4.9 | -6.75 | 1 | 1 |

**PASSING**

| | Games | Attempts | Comp. | Pct. | Yards | Longest | Int. | TD |
|---|---|---|---|---|---|---|---|---|
| Bell | 11 | 178 | 88 | .49 | 1491 | 80 | 13 | 11 |
| Brosmer | 11 | 28 | 11 | .39 | 136 | 30 | 2 | 2 |

**RECEIVING**

| | Games | Catches | Yards | Avg/Catch | Avg/Game | Long | TD |
|---|---|---|---|---|---|---|---|
| Jones | 11 | 30 | 568 | 18.9 | 51.6 | 80 | 4 |
| Hebron | 11 | 25 | 476 | 19.0 | 43.3 | 80 | 4 |
| Smith | 10 | 13 | 220 | 16.9 | 22.0 | 40 | 3 |
| Tshoutikidis | 11 | 14 | 165 | 11.8 | 15.0 | 22 | 0 |
| Lewis | 10 | 7 | 102 | 14.6 | 10.2 | 32 | 0 |
| Hill | 11 | 3 | 45 | 15.0 | 4.1 | 29 | 1 |
| Solomon | 10 | 2 | 12 | 6.0 | 1.2 | 15 | 1 |
| Mitchell | 1 | 1 | 10 | 10.0 | 10.0 | 10 | 0 |
| Warren | 11 | 2 | 11 | 5.5 | 1.0 | 9 | 0 |

**PUNTING**

| | Games | Number | Yards | Average | Longest | Blocked |
|---|---|---|---|---|---|---|
| Olson | 11 | 67 | 2067 | 30.9 | 60 | 3 |

**PUNT RETURNS**

| | Number | Yards | Average | Longest | TD |
|---|---|---|---|---|---|
| Bess | 23 | 128 | 5.6 | 24 | 0 |
| Gibson | 4 | 17 | 4.3 | 12 | 0 |
| Jones | 2 | 17 | 8.5 | 10 | 0 |
| Hebron | 1 | 15 | 15.0 | 15 | 0 |
| Solomon | 1 | 1 | 1.0 | 1 | 0 |

**KICKOFF RETURNS**

| | Number | Yards | Average | Longest | TD |
|---|---|---|---|---|---|
| Hebron | 11 | 252 | 22.9 | 38 | 0 |
| Jones | 8 | 99 | 12.4 | 20 | 0 |
| Monthley | 3 | 45 | 15.0 | 18 | 0 |
| Gibson | 3 | 16 | 5.3 | 12 | 0 |
| Lewis | 2 | 46 | 23.0 | 30 | 0 |
| Stockdale | 1 | 29 | 29.0 | 29 | 0 |
| Newton | 1 | 15 | 15.0 | 15 | 0 |
| Dorr | 1 | 0 | 0 | 0 | 0 |

**PASS INTERCEPTIONS**

| | Number | Yards | Average | Longest | TD |
|---|---|---|---|---|---|
| Bess | 6 | 78 | 13.0 | 20 | 0 |
| Burke | 5 | 19 | 3.8 | 15 | 0 |
| Warren | 3 | 30 | 10.0 | 17 | 0 |
| Dashiell | 3 | 7 | 2.3 | 7 | 0 |
| Pugh | 2 | 6 | 3.0 | 6 | 0 |
| Armstrong | 1 | 19 | 19.0 | 19 | 1 |
| Randolph | 1 | 6 | 6.0 | 6 | 0 |
| Dorr | 1 | 0 | 0 | 0 | 0 |


PENINSULA PRESS
complete printing services

1725 N. Salisbury Blvd.
Salisbury, Md. 21801
301-742-8707

1629 K St. N.W.
Washington, D.C. 20006
202-296-4507

2627 N. Charles St.
Baltimore, Md. 21218
301-944-1696



Compliments of
**HOLT PAPER AND CHEMICAL**

# SSC INDIVIDUAL & TEAM RECORDS

| | | | |
|---|---|---|---|
| **RUSHING** | | | |
| Att | 29 | Jim Watson vs. Frostburg | (1974) |
| | | Shade vs. Trenton | (1976) |
| Yds. | 302 | Shade vs. Frostburg | (1975) |
| Long | 84 | Burns vs. Gallaudet | (1974) |
| TDs | 4 | Shade vs. Frostburg | (1975) |
| **PASSING** | | | |
| Att | 28 | Barbour vs. Glassboro | (1978) |
| | 28 | Bell vs. Kean | (1980) |
| Comp | 16 | Brosmer vs. Trenton | (1979) |
| Yds. | 245 | Bell vs. West Chester St. | (1980) |
| Long | 89 | Bell to Chuck Hebron vs. Frostburg State | (1979) |
| Int | 4 | Brosmer vs. So. Conn. St. | (1977) |
| | 4 | Bell vs. West Chester St. | (1980) |
| TDs | 3 | Barbour vs. Kean | (1978) |
| | 3 | Bell vs. West Chester St. | (1980) |
| **TOTAL OFFENSE** | | | |
| Yds. | 324 | Bell vs. Catholic | (1980) |
| Plays | 40 | Barbour vs. Glassboro | |
| | 47 | Bell vs. Kean | (1980) |
| **Receiving** | | | |
| Rec. | 7 | Jones vs. Delaware State | (1980) |
| Yds. | 115 | Jones vs. West Chester St. | (1980) |
| Long | 89 | Hebron vs. Frostburg St. | (1979) |
| TDs | 2 | Schnackenberg vs. Kean | (1978) |
| | 2 | Hebron vs. West Chester St. | (1980) |
| **SCORING** | | | |
| Points | 24 | Shade vs. Frostburg | (1975) |
| TDs | 4 | Shade vs. Frostburg | (1975) |
| PATs | 9 | Young vs. Gallaudet | (1974) |
| FGs(m) | 2 | Young vs. Trenton | (1974) |
| | | Olson vs. Georgetown (Ky) | (1978) |
| | | Olson ties own record of 2 vs. Kean, Trenton St., and Del. St. | |
| FGs(a) | 3 | Olson vs. Glassboro | (1978) |
| | | Olson ties own record of 3 vs. Kean | |
| | | Olson vs Madison | (1978) |
| | | Olson vs. Madison | (1978) |
| | | Olson vs. Trenton St. | (1979) |
| Long | 53 | Olson vs. Kean | (1977) |
| **INTERCEPTIONS** | | | |
| Most | 3 | Jefferson vs. Catholic | (1979) |
| | | Shumaker vs. Frostburg | (1975) |
| Yds | 70 | John Watson vs. Georgetown (DC) | (1973) |
| Long | 70 | John Watson vs. Georgetown (DC) | (1973) |
| **PUNTING** | | | |
| No | 10 | Burns vs. Glassboro | (1974) |
| | 10 | Trott vs. Randolph-Macon | (1978) |
| Long | 63 | Barbour vs. Millersville St. | (1979) |
| Ave | 46.0 | Goodwin vs. Gallaudet | (1973) |
| **PUNT RETURNS** | | | |
| No | 8 | Bess vs. Catholic | (1980) |
| Yds. | 101 | Jim Watson vs. Glassboro | (1975) |
| Long | 91 | Jim Watson vs. Glassboro | (1975) |
| TDs | 1 | Jim Watson vs. Madison | (1975) |
| **KICKOFF RETURNS** | | | |
| No | 6 | Hebron vs. Millersville | (1980) |
| Yds. | 114 | Jim Watson vs. Gallaudet | (1973) |
| Long | 95 | Hebron vs. Kean | (1979) |
| TDs | 1 | Watson vs. Gallaudet & Towson | (1973) |
| | | Cook vs. Johns Hopkins | (1976) |
| | | Hebron vs. Kean | (1979) |


Go Gulls!

SALISBURY

DATSUN

Salisbury, MD

Hot Pizza ★ Italian Dinners
Cold Beer ★ Subs & Sandwiches

Twilley Center Salisbury, MD
301-749-0522

OPEN DAILY
Mon - Thurs 11 to 11
Fri - Sat 11 to 1
Sun 4 to 10

WE ARE PLEASED TO TAKE YOUR CARRY OUT ORDER
749-0522


| | | | |
|---|---|---|---|
| **PUNTING RETURNS** | | | |
| No | 70 | Bess | (1977-80) |
| Yds. | 554 | Jim Watson | (1973-76) |
| Ave | 10.1 | Jim Watson | (1973-76) |
| TDs | 2 | Jim Watson | (1973-76) |
| **TEAM GAME/SEASON** | | | |
| **GAME RUSHING** | | | |
| Yds. Gained | 563 | vs. Frostburg | (1975) |
| Fewest Yds. | 3 | vs. Catholic | (1979) |
| Most Att | 76 | vs. Jersey City | (1976) |
| TDs | 8 | vs. Gallaudet | (1974) |
| | | vs. Georgetown | (1973) |
| **PASSING** | | | |
| Most Comp | 17 | vs. Catholic | (1979) |
| Att | 33 | vs. Kean | (1979) |
| Yds. | 245 | vs. West Chester St. | (1980) |
| TDs | 3 | vs. Kean | (1978) |
| | 3 | vs. West chester St. | (1980) |
| **TOTAL OFFENSE** | | | |
| Most Yds | 609 | vs Frostburg | (1975) |
| Most Plays | 86 | vs. Georgetown, (DC) | (1973) |
| | | vs. Jersey City | (1976) |
| **SCORING** | | | |
| Most Pts. | 69 | vs. Gallaudet | (1974) |
| Fewest Pts. | 0 | vs. Glassboro | (1974) |
| | 0 | vs. Frostburg St. | (1980) |
| | 0 | vs. Shepherd | (1977) |
| | 0 | vs.Towson | (1978) |
| Most TDs | 10 | vs Gallaudet | (1974) |
| Most FGs | 2 | vs. Trenton | (1974) |
| | 2 | vs. Kean, Trenton St., and Del. St. | (1980) |
| | | vs. Georgetown, Ky | (1978) |
| Biggest Mar | 56 | Pts. 69-13 over Gallaudet | (1974) |
| Worst Defeat | 53 | pts. 63-10 vs. Millersville | (1979) |
| Most Ps Opp | 63 | pts. vs. Millersville | (1979) |
| **RUSHING** | | | |
| Yds Gained | 3321-1976 | | (11 Games) |
| Att | 641-1976 | | (11 Games) |
| TDs | 38-1976 | | (11 Games) |
| **PASSING** | | | |
| Comp | 102-1979 | | |
| Att | 219-1979 | | |
| Yds | 1625-1980 | | |
| TD Passes | 13-1980 | | |
| **TOTAL OFFENSE** | | | |
| Most Yds | 4060-1976 | | (11 Games) |
| Plays | 772-1976 | | (11 Games) |


K&L MICROWAVE INCORPORATED

Good luck Gulls!

408 COLES CIRCLE
SALISBURY, MARYLAND 21801



Compliments of
Eastern Shore Savings & Loan



Peninsula Bank
The Bank for Peninsula People
Affiliate: Mercantile Bankshares, Corporation
Member F.D.I.C.

- Salisbury
- Princess Anne
- Crisfield
- Berlin
- Ocean City

**INDIVIDUAL SEASON**

**RUSHING**

| | | | |
|---|---|---|---|
| Att | 175 | Bell** | (1980) |
| Yds | 1143 | Shade | (1975) |
| TDs | 13 | Shade | (1975-76) |

**PASSING**

| | | | |
|---|---|---|---|
| Att | 178 | Bell | (1980) |
| Comp | 88 | Bell | (1980) |
| Yds | 1491 | Bell | (1980) |
| Int | 13 | Bell | (1980) |
| TDs | 11 | Bell* | (1980) |

**TOTAL OFFENSE**

| | | | |
|---|---|---|---|
| Yds | 1930 | Bell | (1980) |
| TDs | 13 | Shade | (1975-76) |
| Plays | 343 | Bell** | (1980) |

**RECEIVING**

| | | | |
|---|---|---|---|
| Rec. | 30 | Jones | (1980) |
| Yds | 568 | Jones | (1980) |
| TDs | 7 | Hebron | (1979) |

**SCORING**

| | | | |
|---|---|---|---|
| Pts | 82 | Shade | (1976) |
| TDs | 13 | Shade | (1975-76) |
| PATs (k) | 26 | John Watson | (1973) |
| FGs (m) | 5 | Young | (1973) |
| | 9 | Olson | (1980) |
| | | Olson | (1978) |
| | | Olson | (1979) |

**INTERCEPTIONS**

| | | | |
|---|---|---|---|
| Most | 6 | Bess | (1980) |
| Yds | 113 | Shumaker | (1975) |
| TDs | 3 | John Watson | (1973) |
| Ave per Rec | 37.6 | John Watson | (1973) |

**PUNTING**

| | | | |
|---|---|---|---|
| No | 67 | Olson | (1980) |
| Yds | 2211 | Trott | (1978) |
| Ave | 38.4 | Burns | (1974) |

**PUNT RETURNS**

| | | | |
|---|---|---|---|
| No | 26 | Bess | (1978) |
| Yds | 228 | Jim Watson | (1973) |
| | 14.2 | Jim Watson | (1975) |
| TDs | 1 | Jim Watson | (1973-75) |

**KICKOFF RETURNS**

| | | | |
|---|---|---|---|
| No | 20 | Bess | (1977) |
| Yds | 576 | Jim Watson | (1973) |
| Ave | 52.3 | Jim Watson | (1973) |
| TDs | 2 | Jim Watson | (1973) |

**INDIVIDUAL CAREER**

**RUSHING**

| | | | |
|---|---|---|---|
| Att | 527 | Shade | (1973-76) |
| Yds | 3649 | Shade | (1973-76) |
| TDs | 38 | Shade | (1973-76) |

**PASSING**

| | | | |
|---|---|---|---|
| Att | 317 | Barbour | (1976-79) |
| Comp | 130 | Barbour | (1976-79) |
| Yds | 1984 | Bell | (1978-80) |
| TDs | 15 | Bell | (1978-80) |
| Int. | 19 | Barbour | (1976-79) |

**TOTAL OFFENSE**

| | | | |
|---|---|---|---|
| Yds | 3649 | Shade | (1973-76) |
| Plays | 527 | Shade | (1973-76) |
| TDs | 38 | Shade | (1973-76) |
| Rec. | 51 | Hebron | (1979-80) |
| Yds | 1030 | Hebron | (1979-80) |
| TDs | 11 | Hebron | (1979-80) |

**SCORING**

| | | | |
|---|---|---|---|
| Pts | 238 | Shade | (1973-76) |
| TDs | 39 | Shade | (1977-79) |
| PATs | 76 | Olson | (1977-80) |
| FGs | 23 | Olson | (1977-80) |

**INTERCEPTIONS**

| | | | |
|---|---|---|---|
| Most | 9 | Jefferson | (1977-79) |
| | 11 | Bess | (1977-80) |
| | | Temple | (1973-76) |
| | | Shumaker | (1973-76) |
| Yds | 113 | John Watson | (1973-76) |

**PUNTING**

| | | | |
|---|---|---|---|
| No | 109 | Barbour | (1976-79) |
| Yds | 3923 | Barbour | (1976-79) |
| Ave | 38.5 | Burns | (1974) |


Party Kegs Available

LOWENBRAU

Lite

MILLER

Brown Street CAREY DISTRIBUTORS 749-1242



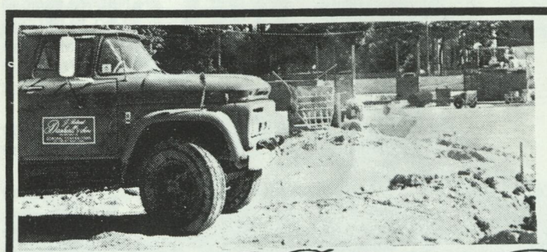

Helping SSC build for the future...

J. Roland Dashiell & Sons INCORPORATED

General Contractors

Route 13 North Salisbury, Maryland 301-742-6151 Since 1906

Go Gulls!

HOPKINS MOTOR COACH

127North State Street

Dover, DE 19901



RED DOOR SUB SHOP

delicious subs • 17 varieties

Carry Out Service

call between

10AM - 1:30 PM

Sunday - Thursday 10 - 10

Friday - Saturday 10 - 11

742-8294

# FALL SPORTS SCHEDULES

## 1981 FOOTBALL SCHEDULE

| | | | | |
|---|---|---|---|---|
| September | 12 | Glassboro | Away | 7:30 |
| | 19 | Bowie | Home | 1:30 |
| | 26 | Frostburg | Home | 1:30 |
| October | 3 | Guilford | Away | 1:30 |
| | 10 | (Open Date) | | |
| | 17 | Trenton | Away | 1:30 |
| | 24 | Kean | Away | 1:30 |
| | 31 | University D.C. | Away | 1:30 |
| November | 7 | Delaware State | Home | 1:30 |
| | 14 | West Chester | Home | 1:30 |

## 1981 SOCCER SCHEDULE

| | | | |
|---|---|---|---|
| Sept. | 12-13 | SSC Tournament (Glassboro, Catholic, Drew) | Home |
| | 16 | Prince Georges Community College (JV) | Home |
| | 19 | Alumni Game | Home |
| | 26-27 | Western Maryland Tournment (York, Gettysburg, SSC) | Away |
| Oct. | 3 | Mt. St. Mary's | Home |
| | 10-11 | SSC Tournament (Stockton, St. Mary's, Stony Brook) | Home |
| | 17 | Frostburg | Away |
| | 21 | U.M.B.C. | Home |
| | 24-25 | SSC Tournament (Mary Washington, Lincoln, Methodist) | Home |
| | 28 | Washington | Home |
| | 31 | Virginia Wesleyan | Away |
| Nov. | 2 | Washington Bible | Away |
| | 14-15 | State Tournament | |

## MEN'S CROSS COUNTRY

| | | | |
|---|---|---|---|
| Sept. | 12 | Essex Invitational Cross Country Meet | 12:00 PM Away |
| | 19 | Washington College Cross Country Meet | 11:00 AM Away |
| | 26 | Eastern College, York College, Cabrini College, SSC | 2:00 PM Away |
| Oct. | 7 | Johns Hopkins | 4:00 PM Home |
| | 10 | U.M.B.C. | 1:00 PM Home |
| | 20 | Gallaudet College | 4:00 PM Home |
| | 24 | Mason-Dixon Conference Cross Country Championships | 1:00 PM Away |

## WOMEN'S CROSS COUNTRY

| | | | |
|---|---|---|---|
| Sept. | 12 | Essex Invitational Cross Country Meet | 1:00 PM Away |
| | 26 | Pioneer Classic Cross Country Meet | 11:00 AM Away |
| Oct. | a 3 | George Mason University Women's Open Cross Country Meet | 1:00 PM Away |
| | 10 | U.M.B.C. | 1:00 PM Home |
| | 13 | Glassboro State College | 4:00 PM Home |
| | 24 | Mason-Dixon Conference Cross Country Championships | 1:00 PM Away |

## WOMEN'S TENNIS SCHEDULE

| | | | |
|---|---|---|---|
| Sept. | 12 | Franklin & Marshall U. | 10:00 AM Away |
| | 12 | West Chester State at Franklin & Marshall | 2:00 PM Away |
| | 18 | Chepherd | 3:00 PM Away |
| | 19 | Western Maryland | 1:00 PM Away |
| | 20 | Frostburg | 11:00 AM Away |
| | 23 | U.M.B.C. | 3:00 PM Home |
| | 24 | U. of Delaware | 2:30 PM Away |
| | 30 | Georgetown U. | 3:00 PM Away |
| Oct. | 3 | Duquesne U. at U. of West Virginia | 2:00 PM Away |
| | 4 | U. of West Virginia | 10:00 AM Away |
| | 13 | Towson State U. | 3:00 PM Home |
| | 16-18 | MAIAW Tournament @ Towson State | Away |
| | 22 | George Washington U. | 3:00 PM Home |
| | 23-25 | SSC Women's Collegiate | Home |

## 1981 FIELD HOCKEY SCHEDULE

| | | | |
|---|---|---|---|
| Sept. | 6 | S.S.C. Alumni Game (2) | 11:00 AM Home |
| | 11-12 | Trenton State Tournament (1) | Away |
| | 16 | Catholic University (1) | 3:30 PM Home |
| | 19 | Glassboro State (2) (Parent's Day) | 1:00 PM Home |
| | 24-26 | Lynchburg Tournament (2) | 3:00 PM Away |
| Oct. | | Old Dominion University (2) | 3:00 PM Home |
| | 5 | U.M.B.C. (1) | 3:00 PM Away |
| | 13 | University of Maryland (2) | 3:00 PM Home |
| | 16 | Mount St. Mary's (1) | 3:00 PM Away |
| | 20 | Millersville (2) | 3:00 PM Home |
| | 23 | Loyola (2) | 3:00 PM Away |
| | 24 | Frostburg (2) | 10:00 AM Away |
| | 27 | Towson (2) | 3:00 PM Away |
| | 30-31 | MAIAW State Tournament | Home |
| Nov. | 5-7 | EAIAW Regional Tournament | |
| | 17-21 | National Tournament | |

## 1981 VOLLEYBALL SCHEDULE

| | | | |
|---|---|---|---|
| Sept. | 5 | Mini-Tournament (at Trenton) | Away |
| | 22 | U.M.B.C. | Home |
| | 25-26 | Trenton Invitational | Away |
| | 10 | Stockton-William Patterson | Away |
| Oct. | 3 | William & Mary Tournament | Away |
| | 7 | Towson-Wilmington | Home |
| | 8 | University of Delaware | Away |
| | 10 | Catonsville Tourney | Away |
| | 16-17 | East Stroudsburg Invitational | Away |
| | 23-24 | SSC Invitational | Home |
| | 29 | Loyola-Morgan | Away |
| | 31 | Glassboro-York | Home |
| Nov. | 7 | State Tournament | Away |
| | 19 | Regionals-West Point | Away |

## THEATRE PRODUCTION DATES

| | |
|---|---|
| Student Showcase | October 1-3 |
| Musical | October 22 - November 1 |
| Reader's Theatre | December 4-12 |
| Children's Show | December 12-13 |
| Sophanes Show | April 23 - May 1 |
| Straight Show | March 5-13 |
| Student Showcase | May 13-16 |


**Pizza Hut® Pizza To Go**

Wherever you go take your favorite Pizza Hut pizza with you. Whether you like Pan or thin you'll taste why we call it OOOO to go.

Anytime you're out or about give us a call. We'll take your order and have a hot pizza ready to go for you. You just take MMMM with you.

**$2.00 OFF ANY LARGE CARRY-OUT PIZZA**

OOOOHH the delicious things that are cooking at Pizza Hut. Deep, incredible Pan Pizza just dripping with cheese. Traditional thin with your choice of delectable toppings. Give us a call, then come and get MMMM.

OOOOO's Go Pizza Hut

One coupon per party per visit at participating Pizza Hut® restaurants. Cash redemption value 1/20¢
©1980 Pizza Hut, Inc. Offer good only on regular menu prices through Dec. 18, ~~1980~~ 1981

1307 S. Salisbury Blvd.
Across from the College
546-4611

**A hard day in the stands deserves a soft night in a Sheraton.**

We have comfortable beds for aching backs. Fine restaurants for victory celebrations, cocktail lounges for tired thirsty throats or pre-game warm-ups.Even a Sunday Brunch Buffet the morning after. All good reasons to add SHERATON to this year's football schedule.

**Sheraton Salisbury Inn**

300 S. Salisbury Blvd. Salisbury, Md.
301-546-4400

Arby's®

# Where to take your car to get filled up.

photo by John Grav

**RT 13 - ACROSS FROM THE COLLEGE SALISBURY**

Buy One Biscuit
&
Get A Second Biscuit Free
Expiration date: Feb. 1, 1982